Haiku No. 1
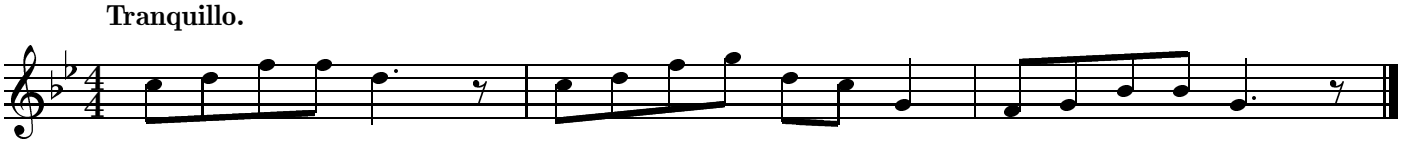
GEORGE SICHERMAN